

	PATTERN	TEXTURE	MANAGEMENT
1	Hyperaemic/normal	Increased/normal	Preservation
2	Irregular/patchy	Fine granular	Preservation*
3	Irregular/patchy	Nonfluorescent patches > 5 mm	Resection*
4	Perivascular/nonfluorescent	Only perivascular areas stained/none	Resection

*The table should be utilized only as a guide for angiographic patterns classification and not as the indication for treatment. E.g. Patients with pattern 2 could undergo resection and those with pattern 3 could undergo a preservative treatment if deemed appropriate. This represents the study's main object.

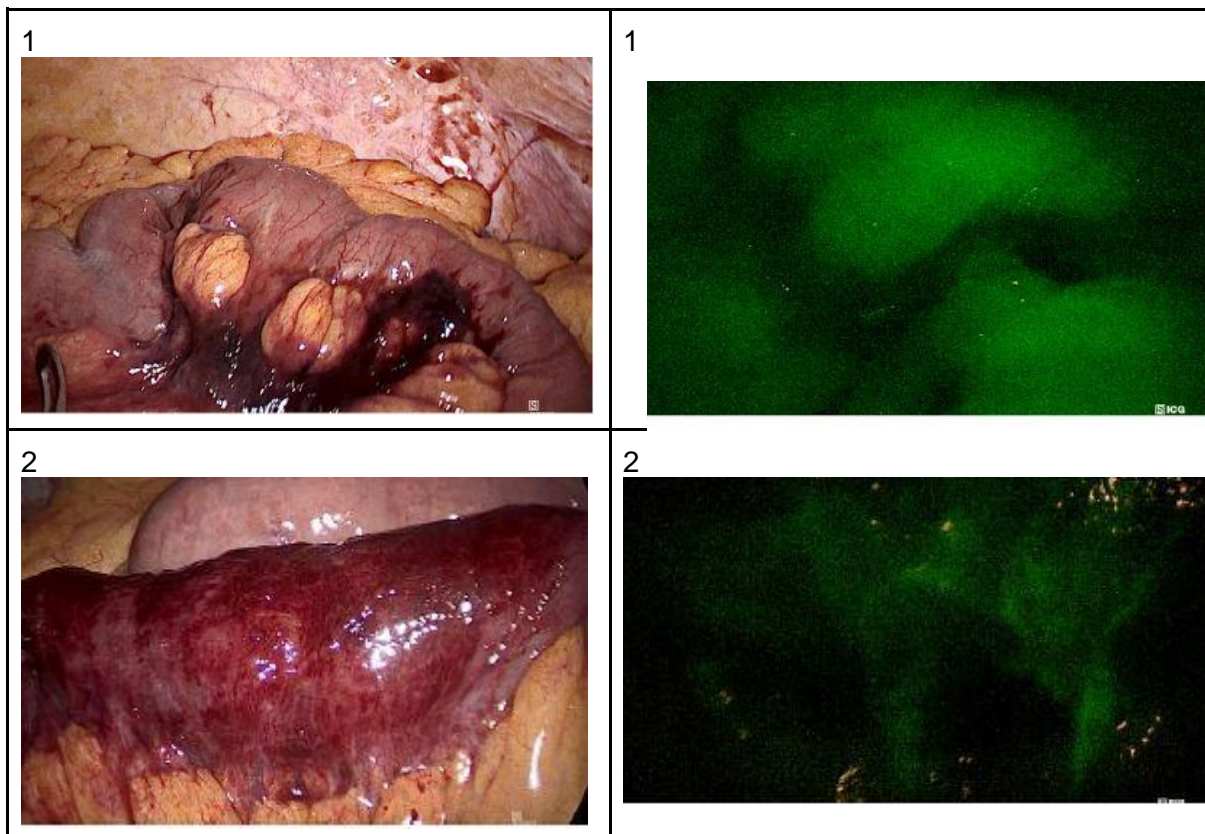

3



3

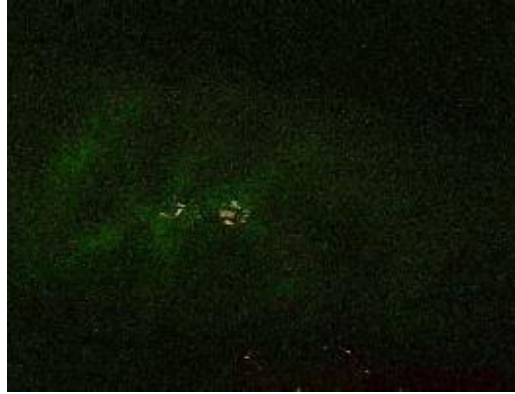

4



4

